

L.v. Beethoven  
5. Sinfonie 1. Satz

Bearbeitung für Klaviertrio von Klaus Flashar

Allegro con brio

Cello

11

22

31

41

52

63

73

82

91

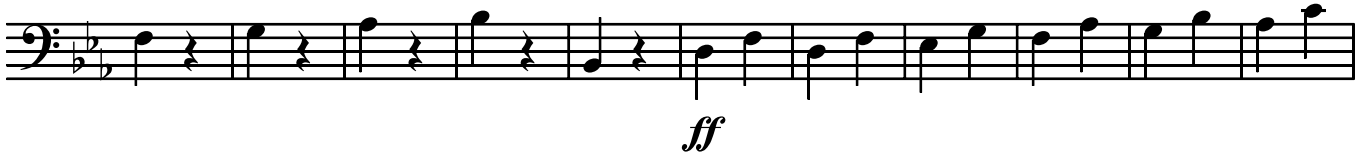

102

113

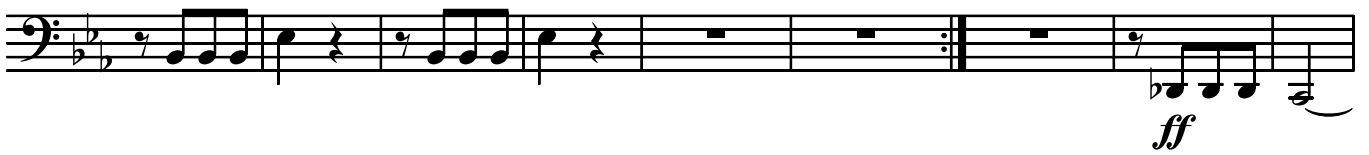

122

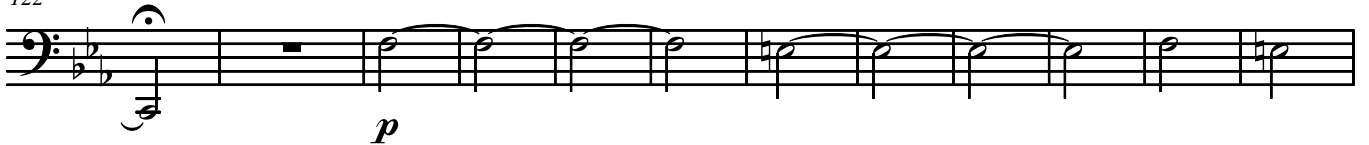

134

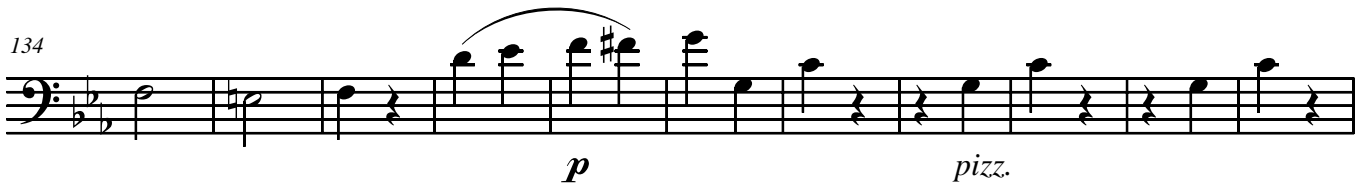

145

155

165

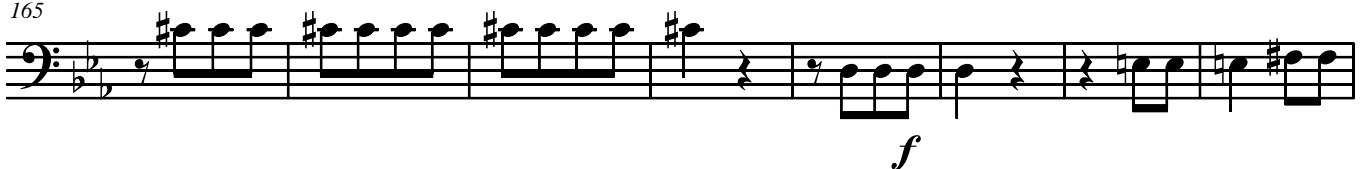

173

183

*sf* *ff*

194

205

*p* *p* *pp*

215

*ff*

225

*pp* *ff*

234

*ff* *p*

244

255

*f* *p*

262

*f* *sf*

361

371

379

387

396

406

417

428

437

