

# W.A.Mozart

## Sinfonie g-moll KV 550

Allegro molto

Cello

*p*

6

13

19

25

30

35

40

46

52

*p*

58

*f*

64

*sfz*

69

*p*

76

*f*

81

86

92

*p*

98

104

109

113

118

122

126

132

139

144

149

*mf p* *mf p*

156

*p*

162

*p*

169

*p*

175

*p*

181

*f*

185

*f*

190

*f*

195

*f*

200

205

211

215

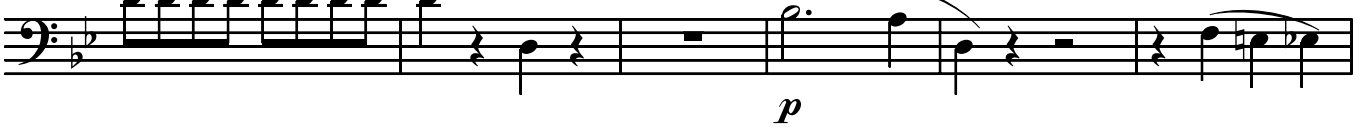

221

228

235

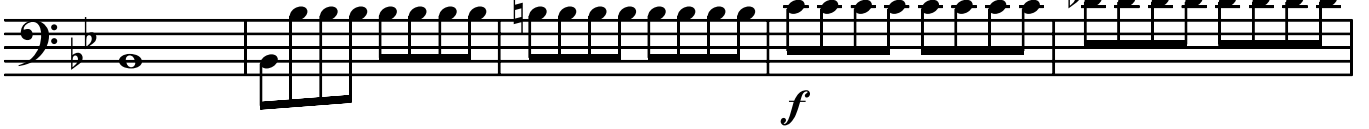

240

244

