

W.A. Mozart

Sinfonie Nr.40 g-moll KV 550

Bearbeitung von Klaus Flashar

Allegro molto

Flöte

p

6

11

16 *f* *p*

22

27 *f*

33

37

42 *p*

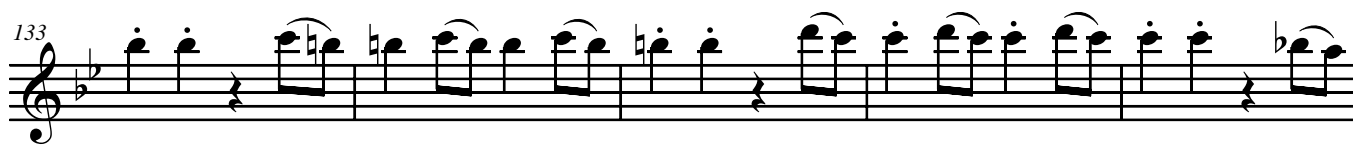
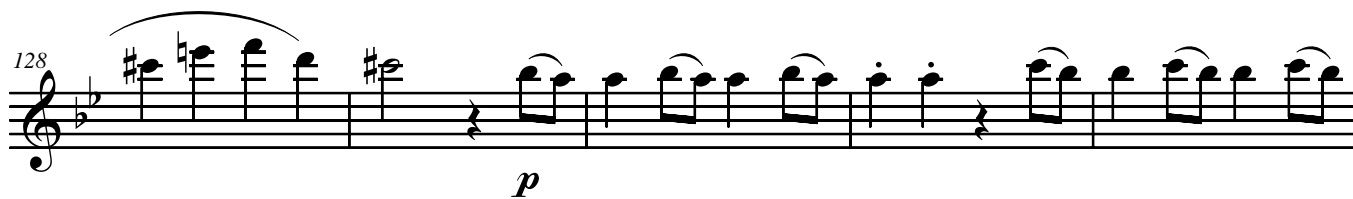
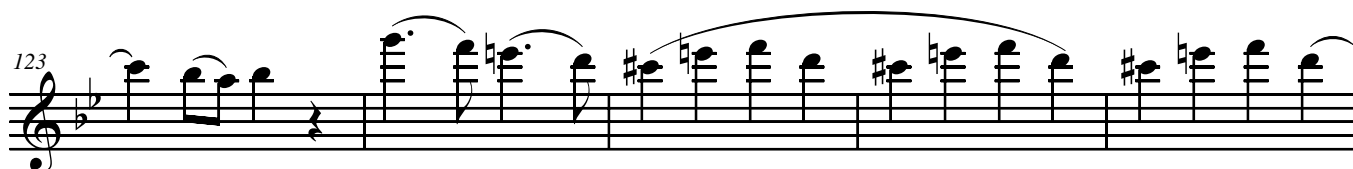
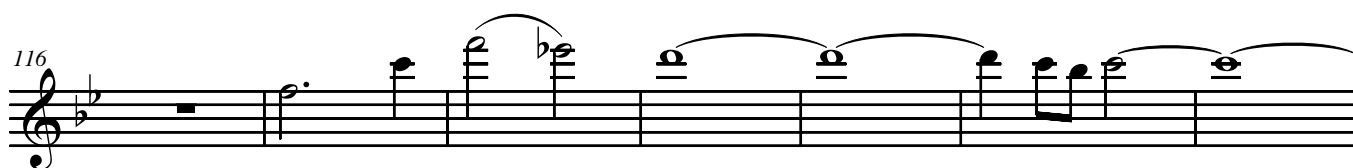

148

p

154

p

159

164

169

f *p*

175

180

f

186

192

252 *f*

258 *p*

263 *f*

268

272 *p*

277

283 *f*

288
