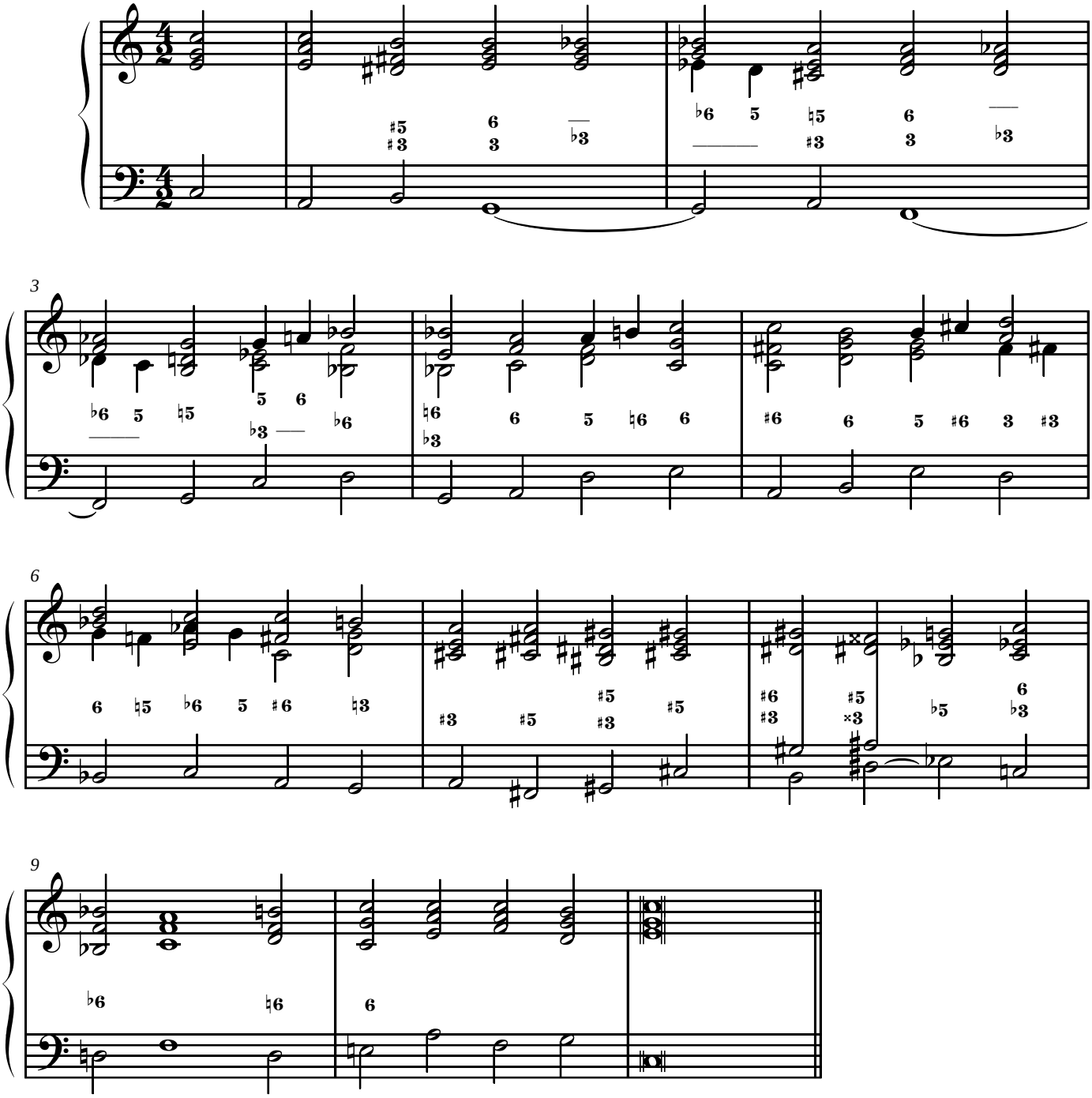I/16